

State Directory



2010 - 2011

Connecticut Elks Association State Officers

President

William J. Chinn, Jr., PDD (H) (860) 355-5756
Danbury Lodge No. 120
14 Morrisey Ln (C) (203) 417-5562
Bridgewater, CT 06752-1229 wjcpdd@charter.net

Vice Presidents

Central District Steven S. Ferraro, PDD (Susan) (H) (860) 646-6527
Windsor Lodge No. 2060 (O) (860) 285-7310
85 Jan Dr (C) (860) 212-6258
Hebron, CT 06248-1022 chewief@sbcglobal.net

Northwest District Terence P. Ford, PDD (Terry) (H) (203) 723-1620
Naugatuck Lodge No. 967 (O) (203) 386-7800
85 Joseph Rd (C) (203) 232-0636
Naugatuck, CT 06770-2304 tpford317@att.net

East District Michael J. Barta, PDD (Deborah) (H) (860) 774-7932
Danielson Lodge No. 1706 (O) (860) 933-2148
PO Box 6 (C) (860) 933-2148
East Killingly, CT 06243-0006 mjbarta@att.net

Coastal District Jan A. Wankowicz, Sr., PDD (Joli) (H) (203) 933-4901
Milford Lodge No. 1589
63 Ivy St (C) (203) 824-2455
West Haven, CT 06516-5742 sec1589@aol.com

Secretary

Michael E. Tomaszek, PDD (Pat) (H) (860) 848-8061
New London Lodge No. 360 (O) (860) 884-0978
38 Lathrop Rd (C) (860) 884-0978
Uncasville, CT 06382-2615 michaeltomaszek@sbcglobal.net

Treasurer

James Sabio, PDD (Linda) (H) (203) 228-0421
Naugatuck Lodge No. 967 (O) (203) 598-0758
27 Linda Ct (C) (203) 228-0421
Naugatuck, CT 06770-2203 sabiojames@sbcglobal.net

Connecticut Elks Association State Officers

Board of Trustees

Chairman Trustees	Peter H. Freiler, PDD (Ellen) <i>Hamden Lodge No. 2224</i> 38 Duane Rd Hamden, CT 06514-3915	(H) (203) 281-4936 (O) (203) 288-2002 (C) (203) 530-4266 peterf@cmradio.com
Northwest District	John M. Barry, PDD (Deborah) <i>Southington Lodge No. 1669</i> 79 Mark Dr Plantsville, CT 06479-1535	(H) (860) 621-3383 (C) (860) 302-5730 johnbarry01@cox.net
Coastal District	James J. Money, PDD (Ivana) <i>Bridgeport Lodge No. 36</i> 129 Sunnysdale Rd Bridgeport, CT 06606-1248	(H) (203) 374-3652 (O) (203) 209-1814 (C) (203) 209-1814 jimoney@optonline.net
East District	Peter G. Nelson, PER (Brenda) <i>Manchester Lodge No. 1893</i> 28 Folkstone Rd Apt D Broad Brook, CT 06016-9437	(H) (860) 627-6916 (C) (860) 508-8813 pgnper1893@aol.com
At Large	David H. Field, PDD (Anne Marie) <i>Milford Lodge No. 1589</i> 5 Grand St West Haven, CT 06516-6811	(H) (203) 932-4419 (O) (203) 386-5926 (C) (203) 376-3089 dfield55@comcast.net

Appointed Officers

Chaplain	John J. Podbielski, PDD <i>New Britain Lodge No. 957</i> 7 Doris St New Britain, CT 06053-3709	(H) (860) 224-1079 (C) (860) 989-1425 johnpod957@comcast.net
Tiler	Robert H. Brown, Jr., PER (Linda) <i>Danielson Lodge No. 1706</i> 120 Adelaide St Danielson, CT 06239-2703	(H) (860) 779-9010 bobbyb@ct.metrocast.net
Sergeant at Arms	Joseph Trovarelli, Jr., PDD (Julia) <i>Bridgeport Lodge No. 36</i> 94 Woolsley Dr Trumbull, CT 06611-4460	(H) (203) 261-2537 (C) (203) 895-9580 joetrov@gmail.com
Inner Guard	Andrew Caporossi, PDD <i>Hamden Lodge No. 2224</i> 139 Worth Ave Hamden, CT 06518-3406	(H) (203) 288-3634 (O) (203) 288-7272 andycpdd@sbcglobal.net
Organist	Jerry Dipietro (Immaculate) <i>Waterbury Lodge No. 265</i> 925 Oronoke Rd Apt 29A Waterbury, CT 06708-3984	(H) (203) 755-9169

Executive Board: State President and Elected Officers

Americanism**Telephone Numbers****Name and Mailing Address****e-mail**

State Chairman	David Acanfora, PDD	(H) (203) 373-7825
Coastal District	265 Glendale Ave Apt E-6	
Bridgeport Lodge No. 36	Bridgeport, CT 06606-2742	
		djactff@optonline.net

District Chairman	Shari Dziekan, PER	(H) (203) 484-0874
Central District	24 Sunnyside Dr	(O) (203) 265-5618
Wallingford Lodge No. 1365	Northford, CT 06472-1433	(C) (203) 535-3089
		sdziekan2@comcast.net

District Chairman	Matthew Frankel, PER	(H) (203) 296-9636
Coastal District	125 Valley View Rd	(O) (203) 655-7617
Bridgeport Lodge No. 36	Stratford, CT 06614-2461	(C) (203) 727-7724
		Matthew.Frankel@peoples.com

District Chairman	George Strutt, PER	(H) (860) 443-0821
East District	33 Roseleah Dr	
Groton Lodge No. 2163	Waterford, CT 06385-4311	(C) (860) 235-0073
		gstrutt@sbcglobal.net

District Chairman	Mark Pruzin	(H) (860) 426-0996
Northwest District	105 Village Gate Dr	(O) (860) 343-2268
Southington Lodge No. 1669	Southington, CT 06489-4259	(C) (860) 559-4089
		mpruzin@cox.net

Auditing & Business Practices**Telephone Numbers****Name and Mailing Address****e-mail**

State Chairman	Jay Johnson	(H) (860) 774-3921
East District	6 Highview Dr	
Danielson Lodge No. 1706	Dayville, CT 06241-2210	
		jayjohnson@snet.net

District Chairman	Scott Slye, PER	(H) (860) 688-7672
Central District	32 Hansom Hill Rd	(O) (860) 916-8803
Enfield Lodge No. 2222	Windsor, CT 06095-1805	(C) (860) 916-8803
		wireropespec@aol.com

District Chairman	John Dillman, PER	(H) (203) 933-2311
Coastal District	15 Hemlock St	
West Haven Lodge No. 1537	West Haven, CT 06516-1508	(C) (203) 710-9888
		jdillman01@snet.net

District Chairman	Thomas Trudeau, PDD	(H) (860) 774-1078
East District	16 Nelson St	
Danielson Lodge No. 1706	Brooklyn, CT 06234-3500	
		ttrud@sbcglobal.net

District Chairman	Wayne Landry	(H) (203) 729-3746
Northwest District	99 Clearview Cir	(O) (860) 486-3056
Naugatuck Lodge No. 967	Naugatuck, CT 06770-3701	
		waynelandr@aol.com

Bowling Tournament**Telephone Numbers****Name and Mailing Address****e-mail**

State Chairman	Charles Rhodes, PER	(H) (860) 688-9474
Central District	PO Box 297	
Windsor Lodge No. 2060	Windsor, CT 06095-0297	chicjr4@att.net

District Chairman	John Romano, PER	(H) (860) 257-4522
Central District	12 South Brook Rd	(O) (860) 563-2885
Wethersfield/Rocky Hill Lodge No. 2308	Rocky Hill, CT 06067-3621	(C) (860) 841-6431 jrepicbooks@cs.com

District Chairman	James Patchell	(H) (203) 877-9134
Coastal District	710 North St	(O) (203) 380-4273
Milford Lodge No. 1589	Milford, CT 06461-2017	(C) (203) 913-5363 james.patchell@newport.com

District Chairman	Michael Barta, PDD	(H) (860) 774-7932
East District	PO Box 6	(O) (860) 933-2148
Danielson Lodge No. 1706	East Killingly, CT 06243-0006	(C) (860) 933-2148 mjbarta@att.net

District Chairman	Timothy Angell, PSP, PDD	(H) (860) 379-5172
Northwest District	151 Elm St	(O) (860) 509-8888
Winsted Lodge No. 844	Winsted, CT 06098-1626	tim.angell@kaman.com

Community Charities**Telephone Numbers****Name and Mailing Address****e-mail**

State Chairman	J. Greg Benton, PER	(H) (860) 251-9041
Central District	268 Kings Lndg	
Wethersfield/Rocky Hill Lodge No. 2308	Windsor, CT 06095-3571	jgbenton44@aol.com

District Chairman	Susan Christensen, PER	(H) (860) 688-9072
Central District	87 Lovell Ave	(O) (860) 226-4174
Windsor Lodge No. 2060	Windsor, CT 06095-4247	

District Chairman	James Vezina, PER	(H) (203) 579-9916
Coastal District	452 Brookside Dr	(O) (203) 696-0353
Fairfield Lodge No. 2220	Fairfield, CT 06824-2418	(C) (203) 209-5295 jim.vezina@alliedbuilding.com

District Chairman	Joseph Mingoia, PER	(H) (860) 445-7127
East District	64 Godfrey St	(C) (860) 917-8938
Groton Lodge No. 2163	Groton, CT 06340-5019	joeming147@aol.com

District Chairman	Marlene Madzek	(H) (860) 879-3201
Northwest District	232 Clinton Hill Rd	
Waterbury Lodge No. 265	Wolcott, CT 06716-1028	marlene.madzek@uconn.edu

Convention Operations**Telephone Numbers****Name and Mailing Address****e-mail**

State Chairman	James Carroll, PSP, PDD	(H) (203) 377-5073
Coastal District	770 James Farm Rd	(O) (203) 365-8825
Milford Lodge No. 1589	Stratford, CT 06614-1046	(C) (203) 414-6858
		jcarroll04@optonline.net

District Chairman	Philip Wilson, PSP, PDD	(H) (203) 248-6800
Central District	48 Westminster St	
Hamden Lodge No. 2224	Hamden, CT 06518-3347	(C) (203) 671-8814
		pwilsonpsp@ctelks.org

District Chairman	John Knapp, PDD	(H) (203) 748-3050
Coastal District	1 Valley Stream Dr	(O) (914) 937-5213
Danbury Lodge No. 120	Danbury, CT 06811-3830	(C) (914) 924-7830
		J_knapp_jr@sbcglobal.net

District Chairman	James Desmarais, GLC, PSP, PDD	(H) (203) 723-5859
Northwest District	PO Box 145	
Naugatuck Lodge No. 967	Naugatuck, CT 06770-0145	(C) (203) 490-9058
		jed967@snet.net

District Chairman	Robert Hansen, SDGER, PGLC, PSP, PDD	(H) (860) 828-8182
Northwest District	209 Norton Rd	(O) (860) 236-6363
New Britain Lodge No. 957	Kensington, CT 06037-2920	
		patrob819@aol.com

Convention Site Selection**Telephone Numbers****Name and Mailing Address****e-mail**

State Chairman	Philip Wilson, PSP, PDD	(H) (203) 248-6800
Central District	48 Westminster St	
Hamden Lodge No. 2224	Hamden, CT 06518-3347	(C) (203) 671-8814
		pwilsonpsp@ctelks.org

2 Year	Timothy Angell, PSP, PDD	(H) (860) 379-5172
Northwest District	151 Elm St	(O) (860) 509-8888
Winsted Lodge No. 844	Winsted, CT 06098-1626	
		tim.angell@kaman.com

3 Year	Robert Hansen, SDGER, PGLC, PSP, PDD	(H) (860) 828-8182
Northwest District	209 Norton Rd	(O) (860) 236-6363
New Britain Lodge No. 957	Kensington, CT 06037-2920	
		patrob819@aol.com

4 Year	Leon Zahaba, PGLC, PSP, PDD	(H) (860) 828-1910
East District	83 Hummingbird Dr	(O) (860) 646-9262
Manchester Lodge No. 1893	Berlin, CT 06037-2424	
		zahaba@comcast.net

5 Year	Richard Palanzo, PGLC, PSP, PDD	(H) (203) 794-1116
Coastal District	27 Middle River Rd	(O) (203) 796-1605
Danbury Lodge No. 120	Danbury, CT 06811-4313	
		rick.p120@gmail.com

Credentials**Telephone Numbers****Name and Mailing Address****e-mail**

State Chairman	John Mancini, PER	(H) (860) 399-0144
East District	431 E Pond Meadow Rd	(O) (203) 458-8166
Westbrook Lodge No. 1784	Westbrook, CT 06498-1447	(C) (203) 710-5358
		jmancini@guilfordmortgage.com

District Chairman	Jules Duclos, PDD	(H) (860) 749-7739
Central District	26 Bright St	
Enfield Lodge No. 2222	Enfield, CT 06082-5167	
		JulesD@mailstation.com

District Chairman	Diane Zinicola, PER	(H) (203) 327-5171
Coastal District	32 Sussex Pl	
Stamford Lodge No. 899	Stamford, CT 06905-2931	(C) (203) 253-4215
		dikoala1@aol.com

District Chairman	Sandra Hirth, PER	(H) (860) 388-6957
East District	124 Old Boston Post Rd	(O) (860) 399-9191
Westbrook Lodge No. 1784	Old Saybrook, CT 06475-2231	(C) (860) 388-8878
		hirthangel11@yahoo.com

District Chairman	Margaret Roscello	(H) (860) 482-9886
Northwest District	124 Queens Rd	
Torrington Lodge No. 372	Torrington, CT 06790-2821	(C) (860) 307-6229
		ynotpeg@optonline.net

Drug Awareness**Telephone Numbers****Name and Mailing Address****e-mail**

State Chairman	Lisa Berthiaume, PER	(H) (860) 432-2686
East District	147 Birch St	(O) (860) 314-1871
Manchester Lodge No. 1893	Manchester, CT 06040-5403	(C) (860) 558-3250
		lisabert@cox.net

District Chairman	Kevin Ferguson, PER	(H) (860) 529-9889
Central District	53 Harold St	
Enfield Lodge No. 2222	Wethersfield, CT 06109-2917	(C) (860) 982-6413
		kfergie1957@cox.net

District Chairman	Karen Karolkowski	
Coastal District	85 Harborview Ave	
Fairfield Lodge No. 2220	Bridgeport, CT 06605-3441	(C) (203) 610-5259
		kkarolkowski1972@hotmail.com

District Chairman	Albert LaFleur, PER	(H) (860) 935-5213
East District	PO Box 362	
Putnam Lodge No. 574	Quinebaug, CT 06262-0362	(C) (860) 933-1001
		albertlafleur@charter.net

District Chairman	Elizabeth Thisdale, PER	(H) (860) 276-9207
Northwest District	250 Summer St Unit 14	(O) (860) 547-8561
Southington Lodge No. 1669	Plantsville, CT 06479-1147	(C) (860) 614-8765
		elizabeth.thisdale@thehartford.com

Elks National Foundation**Telephone Numbers****Name and Mailing Address****e-mail**

State Chairman	James Money, PDD	(H) (203) 374-3652
Coastal District	129 Sunnydale Rd	(O) (203) 209-1814
Bridgeport Lodge No. 36	Bridgeport, CT 06606-1248	(C) (203) 209-1814
		jimoney@optonline.net

District Chairman	Lou Mayers, PER	(H) (860) 745-7775
Central District	11 Carmella Ter	
Enfield Lodge No. 2222	Enfield, CT 06082-3003	(C) (860) 214-1648
		taurussan@aol.com

District Chairman	Anthony Gorlewski, PER	(H) (203) 735-2663
Coastal District	3 Jason Wright Dr	
Derby Lodge No. 571	Ansonia, CT 06401-2618	(C) (203) 305-1877
		afg39@snet.net

District Chairman	David Rose, PER	(H) (860) 449-8026
East District	75 Baker Ave	
Groton Lodge No. 2163	Groton, CT 06340-3920	(C) (860) 389-2604
		dprose256@tvconnect.net

District Chairman	Robert Thomson, PDD	(H) (860) 489-7164
Northwest District	57 Beverly Rd	
Torrington Lodge No. 372	Torrington, CT 06790-4022	
		rbthomson@snet.net

Elks National Home**Telephone Numbers****Name and Mailing Address****e-mail**

State Chairman	Patricia Dow	(H) (203) 430-9744
Central District	36 Eaton Dr	
Wallingford Lodge No. 1365	Wallingford, CT 06492-4720	
		pdow36@comcast.net

Elks Training**Telephone Numbers****Name and Mailing Address****e-mail**

State Chairman Robert Brown, PER (H) (860) 779-9010
 East District 120 Adelaide St
 Danielson Lodge No. 1706 Danielson, CT 06239-2703
 bobbyb@ct.metrocast.net

District Chairman Dennis Claffey, DDGER (H) (860) 633-1432
 Central District 125 Sherman Rd
 Glastonbury Lodge No. 2202 South Glastonbury, CT 06033-2954
 (C) (860) 462-1517
 dnpclaffey@cox.net

District Chairman James Hessberger, DDGER (H) (203) 877-2854
 Coastal District 64 Meadowside Rd (O) (203) 878-6311
 Milford Lodge No. 1589 Milford, CT 06460-6305 (C) (203) 535-2829
 james.hessberger@snet.net

District Chairman Donna Wallace, DDGER (H) (860) 642-6951
 East District 283 Exeter Rd
 Willimantic Lodge No. 1311 Lebanon, CT 06249-1324
 (C) (860) 208-1506
 dwallace04@rcn.com

District Chairman Paul DuBois, DDGER (H) (860) 585-7328
 Northwest District 235 Rambler St
 Bristol Lodge No. 1010 Bristol, CT 06010-3349
 joadubo@aol.com

Golf Tournament**Telephone Numbers****Name and Mailing Address****e-mail**

State Chairman Charles Rhodes, PER (H) (860) 688-9474
 Central District PO Box 297
 Windsor Lodge No. 2060 Windsor, CT 06095-0297
 chicjr4@att.net

District Chairman John Romano, PER (H) (860) 257-4522
 Central District 12 South Brook Rd (O) (860) 563-2885
 Wethersfield/Rocky Hill Rocky Hill, CT 06067-3621 (C) (860) 841-6431
 Lodge No. 2308 jrepicbooks@cs.com

District Chairman Paul Salisbury, PER (H) (203) 467-2301
 Coastal District 82 Eden Dr
 New Haven Lodge No. 25 East Haven, CT 06512-1051 (C) (203) 500-2940

District Chairman Michael Barta, PDD (H) (860) 774-7932
 East District PO Box 6 (O) (860) 933-2148
 Danielson Lodge No. 1706 East Killingly, CT 06243-0006 (C) (860) 933-2148
 mjbarta@att.net

District Chairman Timothy Angell, PSP, PDD (H) (860) 379-5172
 Northwest District 151 Elm St (O) (860) 509-8888
 Winsted Lodge No. 844 Winsted, CT 06098-1626
 tim.angell@kaman.com

Government Relations**Telephone Numbers****Name and Mailing Address****e-mail**

State Chairman Robert Ferone, PER (H) (860) 225-4294
 Northwest District 166 Belmont St
 New Britain Lodge No. 957 New Britain, CT 06053-3508 (C) (860) 558-1932
 rferone@snet.net

District Chairman James Flaherty, PER (H) (860) 257-4217
 Central District 52 Schoolhouse Xing (O) (860) 566-3190
 Hartford Lodge No. 19 Wethersfield, CT 06109-1339 (C) (860) 922-7387
 jeff848@cox.net

District Chairman John Knapp, PDD (H) (203) 748-3050
 Coastal District 1 Valley Stream Dr (O) (914) 937-5213
 Danbury Lodge No. 120 Danbury, CT 06811-3830 (C) (914) 924-7830
 J_knapp_jr@sbcglobal.net

District Chairman Mark Beausoleil, PER (H) (860) 564-5325
 East District 28 Pond View Rd (O) (860) 928-4588
 Putnam Lodge No. 574 Moosup, CT 06354-1820 (C) (860) 377-9890
 mark.beausoleil@po.state.ct.us

District Chairman Anthony Roscello (H) (860) 482-9886
 Northwest District PO Box 36
 Torrington Lodge No. 372 Torrington, CT 06790-0036
 toeknee372@optline.net

Hoop Shoot**Telephone Numbers****Name and Mailing Address****e-mail**

State Chairman John Podbielski, PDD (H) (860) 224-1079
 Northwest District 7 Doris St
 New Britain Lodge No. 957 New Britain, CT 06053-3709 (C) (860) 989-1425
 johnpod957@comcast.net

District Chairman George Gilhuly (H) (203) 269-2666
 Central District 17 Merryman Ln
 Wallingford Lodge No. 1365 Wallingford, CT 06492-2087
 ggilhuly01@snet.net

District Chairman William George (H) (203) 227-1819
 Coastal District 10 Weston Rd
 Fairfield Lodge No. 2220 Weston, CT 06883-2931 (C) (203) 767-6372
 bones2220@aol.com

District Chairman Michael Stewart, PER (H) (860) 315-7125
 East District 22 Wrightson Dr (O) (860) 928-7965
 Putnam Lodge No. 574 Thompson, CT 06277-2423 (C) (860) 235-1681
 rmsstewart1325@charter.net

District Chairman Richard Goucher, PER (H) (860) 589-6306
 Northwest District 24 Herald St
 Bristol Lodge No. 1010 Bristol, CT 06010-5923 (C) (860) 209-7343
 rgoucher@comcast.net

Area 1 Inter-State Relations (plus Ritualistic Committee)**Telephone Numbers****Name and Mailing Address****e-mail**

President	William Chinn, PDD	(H) (860) 355-5756
Coastal District	14 Morrisey Ln	
Danbury Lodge No. 120	Bridgewater, CT 06752-1229	(C) (203) 417-5562 wjcpdd@charter.net

Secretary	Michael Tomaszek, PDD	(H) (860) 848-8061
East District	38 Lathrop Rd	(O) (860) 884-0978
New London Lodge No. 360	Uncasville, CT 06382-2615	(C) (860) 884-0978 michaeltomaszek@sbcglobal.net

Committee on Laws**Telephone Numbers****Name and Mailing Address****e-mail**

State Chairman	Gerard Eisenman, PCJGF, PDD	(H) (203) 576-8617
Coastal District	69 Sailors Ln	(O) (203) 579-6506
Bridgeport Lodge No. 36	Bridgeport, CT 06605-3623	(C) (203) 520-9599 gpeisenman@sbcglobal.net

District Chairman	James Lee, PSP, PDD	(H) (860) 518-4492
Central District	600 Asylum Ave Apt 728	(O) (860) 297-6835
Wallingford Lodge No. 1365	Hartford, CT 06105-3826	jay.lee@himco.com

District Chairman	James Carroll, PSP, PDD	(H) (203) 377-5073
Coastal District	770 James Farm Rd	(O) (203) 365-8825
Milford Lodge No. 1589	Stratford, CT 06614-1046	(C) (203) 414-6858 jcarroll04@optonline.net

District Chairman	Leon Zahaba, PGLC, PSP, PDD	(H) (860) 828-1910
East District	83 Hummingbird Dr	(O) (860) 646-9262
Manchester Lodge No. 1893	Berlin, CT 06037-2424	zahaba@comcast.net

District Chairman	Robert Hansen, SDGER, PGLC, PSP, PDD	(H) (860) 828-8182
Northwest District	209 Norton Rd	(O) (860) 236-6363
New Britain Lodge No. 957	Kensington, CT 06037-2920	patrob819@aol.com

Lodge Activities/Community Welfare**Telephone Numbers****Name and Mailing Address****e-mail**

State Chairman	Joseph Mingoia, PER	(H) (860) 445-7127
East District	64 Godfrey St	
Groton Lodge No. 2163	Groton, CT 06340-5019	
		joeming147@aol.com

District Chairman	Gene Clodfelter, PDD	(H) (203) 715-1247
Central District	6 Walt Dr	
Wallingford Lodge No. 1365	Meriden, CT 06450-6824	(C) (203) 715-1247
		gene.clod@hotmail.com

District Chairman	Kevin Reynolds, PER	(H) (203) 287-8762
Coastal District	PO Box 643	(O) (203) 988-4510
New Haven Lodge No. 25	North Haven, CT 06473-0643	(C) (203) 988-4510
		kevinreynolds@sbcglobal.net

District Chairman	Robert Brown, PER	(H) (860) 779-9010
East District	120 Adelaide St	
Danielson Lodge No. 1706	Danielson, CT 06239-2703	
		bobbyb@ct.metrocast.net

District Chairman	Mark Pruzin	(H) (860) 426-0996
Northwest District	105 Village Gate Dr	(O) (860) 343-2268
Southington Lodge No. 1669	Southington, CT 06489-4259	(C) (860) 559-4089
		mpruzin@cox.net

Major Projects**Telephone Numbers****Name and Mailing Address****e-mail**

State Chairman	John Barry, PDD	(H) (860) 621-3383
Northwest District	79 Mark Dr	
Southington Lodge No. 1669	Plantsville, CT 06479-1535	(C) (860) 302-5730
		johnbarry01@cox.net

District Chairman	Karen Forsyth, PER	(H) (203) 281-1769
Central District	138 Stanley Rd	(O) (203) 281-7220
Hamden Lodge No. 2224	Hamden, CT 06514-3209	(C) (203) 887-2967
		flo428@sbcglobal.net

District Chairman	Edward Baranyai, PER	(H) (203) 377-1765
Coastal District	10 James Farm Rd	
Bridgeport Lodge No. 36	Stratford, CT 06614-1650	(C) (203) 260-0262

District Chairman	Jon Hawthorne, PDD	(H) (860) 643-7764
East District	24 Avon St	
Manchester Lodge No. 1893	Manchester, CT 06040-6411	
		jhawthorne01@att.net

District Chairman	Thomas Scott	(H) (860) 589-9139
Northwest District	51 Eastview Rd	
Bristol Lodge No. 1010	Terryville, CT 06786-7240	
		tomscott53@att.net

Membership**Telephone Numbers****Name and Mailing Address****e-mail**

State Chairman Andrew Caporossi, PDD (H) (203) 288-3634
 Central District 139 Worth Ave (O) (203) 288-7272
 Hamden Lodge No. 2224 Hamden, CT 06518-3406
 andycpdd@sbcglobal.net

District Chairman Michael Bonini, PER (H) (203) 284-8715
 Central District 130 Constitution St (O) (203) 269-1417
 Wallingford Lodge No. 1365 Wallingford, CT 06492-3825 (C) (203) 671-0816
 mbscuba3@sbcglobal.net

District Chairman Roberta Moyer, PER (H) (203) 878-9775
 Coastal District 216 Meadowside Rd
 Milford Lodge No. 1589 Milford, CT 06460-4526
 bobbie0583@aol.com

District Chairman Michael Stewart, PER (H) (860) 315-7125
 East District 22 Wrightson Dr (O) (860) 928-7965
 Putnam Lodge No. 574 Thompson, CT 06277-2423 (C) (860) 235-1681
 rmsstewart1325@charter.net

District Chairman Michael Gannon (H) (203) 264-0174
 Northwest District PO Box 615 (O) (203) 598-3200
 Waterbury Lodge No. 265 Waterbury, CT 06720-0615 (C) (203) 217-6819
 kmgannon01@aol.com

Public Relations**Telephone Numbers****Name and Mailing Address****e-mail**

State Chairman Alex Coriaty, PER (H) (860) 739-6856
 East District 5 Maplewood Dr
 Willimantic Lodge No. 1311 East Lyme, CT 06333-1522 (C) (860) 428-1996
 acc268@yahoo.com

District Chairman David Greaves, PER (H) (860) 788-2888
 Central District 197 Coleman Rd
 Middletown Lodge No. 771 Middletown, CT 06457-5086 (C) (860) 205-8055
 dgreaves2001@yahoo.com

District Chairman John Simko, PER (H) (203) 378-5387
 Coastal District 144 Franklin Ave
 Derby Lodge No. 571 Stratford, CT 06614-5238
 atthebeach247@optonline.net

District Chairman Sidney Buttermore, PER (H) (860) 536-3185
 East District 18 Sachem Rd (O) (860) 445-2163
 Groton Lodge No. 2163 Noank, CT 06340-5613 (C) (860) 460-9028
 buttermore7609@tvconnect.net

District Chairman James Olmstead
 Northwest District 55 Columbus Blvd Unit 8
 Southington Lodge No. 1669 Southington, CT 06489-4542 (C) (203) 232-7275
 jpreston1620@yahoo.com

Ritualistic**Telephone Numbers****Name and Mailing Address****e-mail**

State Chairman	Peter Nelson, PER	(H) (860) 627-6916
East District	28 Folkstone Rd Apt D	
Manchester Lodge No. 1893	Broad Brook, CT 06016-9437	(C) (860) 508-8813 pgnper1893@aol.com

District Chairman	Peter Freiler, PDD	(H) (203) 281-4936
Central District	38 Duane Rd	(O) (203) 288-2002
Hamden Lodge No. 2224	Hamden, CT 06514-3915	(C) (203) 530-4266 peterf@crnradio.com

District Chairman	Suzanne Novaco, PER	(H) (860) 355-5756
Coastal District	14 Morrisey Lane	
Danbury Lodge No. 120	Bridgewater, CT 06752-1229	(C) (860) 488-6834 slnovaco@aol.com

District Chairman	David Overton, PER	(H) (860) 449-9490
East District	135 Baker Ave	(O) (860) 441-3350
Groton Lodge No. 2163	Groton, CT 06340-4002	(C) (860) 867-6665 wingdinger@sbcglobal.net

District Chairman	Lisa LaBarre, PER	
Northwest District	71 Oakland Ave	
New Britain Lodge No. 957	New Britain, CT 06053-2334	(C) (860) 706-6505 lisalabarre957@yahoo.com

Safety and Accident Prevention**Telephone Numbers****Name and Mailing Address****e-mail**

State Chairman	Michael Johnson, PDD	(H) (860) 793-0689
Northwest District	7 Schenone Ct	(O) (860) 828-6888
Southington Lodge No. 1669	Plainville, CT 06062-1040	nolegs67@aol.com

District Chairman	Thomas Erdos, PER	(H) (203) 265-4131
Central District	59 Heritage Woods	(O) (860) 803-3012
Wallingford Lodge No. 1365	Wallingford, CT 06492-4349	(C) (203) 213-2627 elkstfe@aol.com

District Chairman	William Baxter, PER	(H) (203) 735-4050
Coastal District	18 Lantern Dr	(O) (203) 895-6441
Derby Lodge No. 571	Seymour, CT 06483-2242	(C) (203) 895-6441 williambaxter@sbcglobal.net

District Chairman	David Howe, PER	(H) (860) 456-0108
East District	165 Oxbow Dr	(O) (860) 922-8116
Willimantic Lodge No. 1311	Willimantic, CT 06226-3626	dhowe0152@sbcglobal.net

District Chairman	Michael Madzek	(H) (860) 879-3201
Northwest District	232 Clinton Hill Rd	
Waterbury Lodge No. 265	Wolcott, CT 06716-1028	marlene.madzek@uconn.edu

Scholarship Committee - State**Telephone Numbers****Name and Mailing Address****e-mail**

State Chairman	John Knapp, PDD	(H) (203) 748-3050
Coastal District	1 Valley Stream Dr	(O) (914) 937-5213
Danbury Lodge No. 120	Danbury, CT 06811-3830	(C) (914) 924-7830
		J_knapp_jr@sbcglobal.net

1 Year	John O'Connor	(H) (203) 758-9875
Northwest District	140 Glenwood Ave	
Waterbury Lodge No. 265	Middlebury, CT 06762-2003	
		jdoconnor@snet.net

2 Year	Henry Koritkowski	(H) (860) 347-4745
Central District	78 Villa St	
Middletown Lodge No. 771	Middletown, CT 06457-3014	(C) (860) 803-3012
		hank.donnak@comcast.net

4 Year	Richard Kozek, PDD	(H) (860) 536-6653
East District	6 Overlook Ave	(O) (860) 445-9231
Groton Lodge No. 2163	Mystic, CT 06355-2230	(C) (860) 460-6907
		richardkozek@sbcglobal.net

5 Year	David Field, PDD	(H) (203) 932-4419
Coastal District	5 Grand St	(O) (203) 386-5926
Milford Lodge No. 1589	West Haven, CT 06516-6811	(C) (203) 376-3089
		dfield55@comcast.net

Scholarship Committee - Central District**Telephone Numbers****Name and Mailing Address****e-mail**

District Chairman	Frank Budaj	(H) (860) 529-9356
Central District	191 Maple St	
Wethersfield/Rocky Hill Lodge No. 2308	Wethersfield, CT 06109-3725	

District Committeeman	Stephen Bertucio, PER	(H) (860) 635-3460
Central District	25 Senator Drive	(O) (860) 548-9991
Wethersfield/Rocky Hill Lodge No. 2308	Cromwell, CT 06416-1661	(C) (860) 316-7251
		sbertucio@comcast.net

District Committeeman	Carl Gorman, PER	(H) (203) 248-0948
Central District	8 Washington Ct	(O) (203) 949-2675
Hamden Lodge No. 2224	Hamden, CT 06518-3016	(C) (860) 815-5266
		efgmjg@aol.com

District Committeeman	James Lee, PSP, PDD	(H) (860) 518-4492
Central District	600 Asylum Ave Apt 728	(O) (860) 297-6835
Wallingford Lodge No. 1365	Hartford, CT 06105-3826	
		jay.lee@himco.com

District Committeeman	Neil Cowell	(H) (203) 248-8324
Central District	123 Russell St	
Hamden Lodge No. 2224	Hamden, CT 06517-2014	

Scholarship Committee - Coastal District**Telephone Numbers****Name and Mailing Address****e-mail**

District Chairman	James Money, PDD	(H) (203) 374-3652
Coastal District	129 Sunnysdale Rd	(O) (203) 209-1814
Bridgeport Lodge No. 36	Bridgeport, CT 06606-1248	(C) (203) 209-1814
		jimoney@optonline.net

District Committeeman	Roberta Moyer, PER	(H) (203) 878-9775
Coastal District	216 Meadowside Rd	
Milford Lodge No. 1589	Milford, CT 06460-4526	
		bobbie0583@aol.com

District Committeeman	William Chinn, PDD	(H) (860) 355-5756
Coastal District	14 Morrisey Ln	
Danbury Lodge No. 120	Bridgewater, CT 06752-1229	(C) (203) 417-5562
		wjcpdd@charter.net

District Committeeman	Justin Carroll	(H) (203) 612-4164
Coastal District	418 N Abram St	
Milford Lodge No. 1589	Stratford, CT 06614-2923	(C) (203) 673-2989
		justin.carroll@quinnipiac.edu

District Committeeman	Michael Shecora, PDD	(H) (203) 775-0835
Coastal District	11 Ox Dr	
Danbury Lodge No. 120	Brookfield, CT 06804-3632	

Scholarship Committee - East District**Telephone Numbers****Name and Mailing Address****e-mail**

District Chairman	Sidney Buttermore, PER	(H) (860) 536-3185
East District	18 Sachem Rd	(O) (860) 445-2163
Groton Lodge No. 2163	Noank, CT 06340-5613	(C) (860) 460-9028
		buttermore7609@tvconnect.net

District Committeeman	Michael McDermott	(H) (860) 774-0347
East District	276 Margaret Henry Rd	
Danielson Lodge No. 1706	Danielson, CT 06239-3908	

District Committeeman	Patricia Tomaszek	(H) (860) 848-8061
East District	38 Lathrop Rd	
New London Lodge No. 360	Uncasville, CT 06382-2615	
		pattomaszek@sbcglobal.net

District Committeeman	Daniel Skiba, PDD	(H) (860) 216-5765
East District	39 Francis St	(O) (860) 841-1355
Rockville Lodge No. 1359	East Hartford, CT 06108-2626	
		elk1359@comcast.net

District Committeeman	James Benoit, PER	
East District	9 North Park St	(O) (860) 875-8057
Rockville Lodge No. 1359	Vernon, CT 06066-3223	
		rockvilleelks@sbcglobal.net

Scholarship Committee - Northwest District**Telephone Numbers****Name and Mailing Address****e-mail**

District Chairman	Gary Gombar	(H) (203) 271-3233
Northwest District	189 Lanyon Dr	
Waterbury Lodge No. 265	Cheshire, CT 06410-3177	
		garygombar@cox.net

District Committeeman	Richard Krajewski	(H) (860) 828-3040
Northwest District	231 Brook Meadow Rd	
New Britain Lodge No. 957	Kensington, CT 06037-2807	

District Committeeman	Wayne Landry	(H) (203) 729-3746
Northwest District	99 Clearview Cir	(O) (860) 486-3056
Naugatuck Lodge No. 967	Naugatuck, CT 06770-3701	
		waynelandr@aol.com

District Committeeman	Donald McCurdy, PER	
Northwest District	139 Old New Hartford Rd	
Winsted Lodge No. 844	Winsted, CT 06098-0000	(C) (860) 201-7483
		caption_d50@hotmail.com

District Committeeman	Charlotte Brady	(H) (203) 755-7908
Northwest District	23 Chapman Ave	
Waterbury Lodge No. 265	Waterbury, CT 06710-1306	
		DBradyo1@snet.net

Soccer Shoot**Telephone Numbers****Name and Mailing Address****e-mail**

State Chairman	Charlotte Stowe, PER	(H) (860) 618-0194
Northwest District	38 Maplewood Ave	
Winsted Lodge No. 844	Torrington, CT 06790-5161	(C) (860) 459-7515
		charlottestowe@yahoo.com

District Chairman	George Gilhuly	(H) (203) 269-2666
Central District	17 Merryman Ln	
Wallingford Lodge No. 1365	Wallingford, CT 06492-2087	
		ggilhuly01@snet.net

District Chairman	John Simko, PER	(H) (203) 378-5387
Coastal District	144 Franklin Ave	
Derby Lodge No. 571	Stratford, CT 06614-5238	
		atthebeach247@optonline.net

District Chairman	Bruce Lavery	(H) (860) 649-8050
East District	11 Dorothy Rd	(O) (860) 645-7878
Manchester Lodge No. 1893	Manchester, CT 06042-3336	
		rdlavery@cox.net

District Chairman	Donald McCurdy, PER	
Northwest District	139 Old New Hartford Rd	
Winsted Lodge No. 844	Winsted, CT 06098-0000	(C) (860) 201-7483
		caption_d50@hotmail.com

Special Olympics**Telephone Numbers****Name and Mailing Address****e-mail**

State Chairman	Frank De Fazio, PER	(H) (203) 968-6301
Coastal District	PO Box 4425	(O) (203) 968-6301
Stamford Lodge No. 899	Stamford, CT 06907-0425	aapross@optonline.net

District Chairman	Carl Gorman, PER	(H) (203) 248-0948
Central District	8 Washington Ct	(O) (203) 949-2675
Hamden Lodge No. 2224	Hamden, CT 06518-3016	(C) (860) 815-5266 efgmjg@aol.com

District Chairman	Randy Wallace, PER	(H) (203) 744-4886
Coastal District	Watson Dr	(O) (203) 321-2549
Danbury Lodge No. 120	Danbury, CT 06811-5118	(C) (203) 496-0291 rwallace120@yahoo.com

District Chairman	Cindy Dalterio	(H) (860) 742-7425
East District	73 Upton Rd	
Willimantic Lodge No. 1311	Coventry, CT 06238-3330	liv2luvhd@sbcglobal.net

District Chairman	Dennis Wolfer, PER	(H) (860) 828-5182
Northwest District	72 Cole Ln	
New Britain Lodge No. 957	Kensington, CT 06037-2937	dwolfman7@gmail.com

Veterans Service**Telephone Numbers****Name and Mailing Address****e-mail**

State Chairman	Richard Berthiaume, PER	(H) (860) 432-2686
East District	147 Birch St	
Manchester Lodge No. 1893	Manchester, CT 06040-5403	(C) (860) 604-6274 propaint@cox.net

District Chairman	Salvatore Spatola, PER	(H) (860) 347-0877
Central District	307 Ridge Rd	(O) (860) 344-2980
Middletown Lodge No. 771	Middletown, CT 06457-4436	(C) (860) 398-0645 salspatola@att.net

District Chairman	John Galvin, PDD	(H) (203) 535-1654
Coastal District	40 Crest St Apt 19	
West Haven Lodge No. 1537	West Haven, CT 06516-2689	

District Chairman	Kevin Corcoran	(H) (860) 643-9327
East District	148 Edgerton St Apt B1	
Manchester Lodge No. 1893	Manchester, CT 06040-4044	(C) (860) 212-3439

District Chairman	Alfred Synnott, PER	(H) (203) 755-4681
Northwest District	217 Citizens Ave	(O) (203) 755-1238
Waterbury Lodge No. 265	Waterbury, CT 06704-2606	(C) (203) 233-0923 fredbert@sbcglobal.net

Newington V.A. Hospital Representatives**Telephone Numbers****Name and Mailing Address****e-mail**

VAVS Rep.	Robert Ferone, PER	(H) (860) 225-4294
Northwest District	166 Belmont St	
New Britain Lodge No. 957	New Britain, CT 06053-3508	(C) (860) 558-1932 rferone@snet.net

VAVS Deputy Rep.	Richard Krajewski	(H) (860) 828-3040
Northwest District	231 Brook Meadow Rd	
New Britain Lodge No. 957	Kensington, CT 06037-2807	

VAVS Deputy Rep.	John Prescott, PER	(H) (860) 828-3661
Northwest District	45 Pasco Hill Rd	
New Britain Lodge No. 957	Cromwell, CT 06416-1012	

VAVS Deputy Rep.	Dennis Wolfer, PER	(H) (860) 828-5182
Northwest District	72 Cole Ln	
New Britain Lodge No. 957	Kensington, CT 06037-2937	dwolfman7@gmail.com

Rocky Hill Hospital Representatives**Telephone Numbers****Name and Mailing Address****e-mail**

VAVS Rep.	William Currin	(H) (860) 347-5960
Central District	84 Jackson Hill Rd	
Middletown Lodge No. 771	Middlefield, CT 06455-1209	(C) (860) 343-3414 wcurrin@sbcglobal.net

VAVS Deputy Rep.	Michael Ruimerman, PER	(H) (860) 347-9728
Central District	127 Birdsey Ave	
Middletown Lodge No. 771	Middletown, CT 06457-4303	

VAVS Deputy Rep.	Robert Barbour	(H) (860) 347-4064
Central District	207 Brown St	
Middletown Lodge No. 771	Middletown, CT 06457-5023	

VAVS Deputy Rep.	David Greaves, PER	(H) (860) 788-2888
Central District	197 Coleman Rd	
Middletown Lodge No. 771	Middletown, CT 06457-5086	(C) (860) 205-8055 dgreaves2001@yahoo.com

West Haven V.A. Hospital Representatives**Telephone Numbers****Name and Mailing Address****e-mail**

VAVS Rep.	John Dillman, PER	(H) (203) 933-2311
Coastal District	15 Hemlock St	
West Haven Lodge No. 1537	West Haven, CT 06516-1508	(C) (203) 710-9888 jdillman01@snet.net

VAVS Deputy Rep.	Frank De Fazio, PER	(H) (203) 968-6301
Coastal District	PO Box 4425	(O) (203) 968-6301
Stamford Lodge No. 899	Stamford, CT 06907-0425	aapross@optonline.net

VAVS Deputy Rep.	Walter Birdsell, PDD	(H) (203) 888-5634
Coastal District	42 Jupiter Dr	
Derby Lodge No. 571	Seymour, CT 06483-3031	lbirdsell@snet.net

VAVS Deputy Rep.	William Passeck, PER	(H) (203) 729-1096
Northwest District	221 Conrad St	
Naugatuck Lodge No. 967	Naugatuck, CT 06770-2416	

Youth Activities**Telephone Numbers****Name and Mailing Address****e-mail**

State Chairman	Jonathan Arthur, PDD	(H) (860) 665-1475
Northwest District	PO Box 615	(O) (203) 755-5537
Waterbury Lodge No. 265	Waterbury, CT 06720-0615	(C) (860) 558-1878 secy265@att.net

District Chairman	Stanley Mendygral, PER	(H) (203) 234-3906
Central District	130 State St Unit A26	(O) (203) 468-3318
Hamden Lodge No. 2224	North Haven, CT 06473-2247	(C) (203) 605-9614 mendy4950@usa.com

District Chairman	Janet Vergason, PER	(H) (203) 488-7853
Coastal District	23 Toole Dr	(O) (203) 389-4350
Branford Lodge No. 1939	Branford, CT 06405-4624	jvergason02@snet.net

District Chairman	Phillip Stender, PER	(H) (860) 742-7276
East District	2312 Boston Tpk	
Manchester Lodge No. 1893	Coventry, CT 06238-1003	(C) (860) 402-0012 philper1893@charter.net

District Chairman	Marlene Madzek	(H) (860) 879-3201
Northwest District	232 Clinton Hill Rd	
Waterbury Lodge No. 265	Wolcott, CT 06716-1028	marlene.madzek@uconn.edu

Scouting Coordinator	Karen Forsyth, PER	(H) (203) 281-1769
Central District	138 Stanley Rd	(O) (203) 281-7220
Hamden Lodge No. 2224	Hamden, CT 06514-3209	(C) (203) 887-2967 flo428@sbcglobal.net

Web Site**Telephone Numbers****Name and Mailing Address****e-mail**

State Chairman	Peter Freiler, PDD	(H) (203) 281-4936
Central District	38 Duane Rd	(O) (203) 288-2002
Hamden Lodge No. 2224	Hamden, CT 06514-3915	(C) (203) 530-4266 peterf@crnradio.com
District Chairman	Gerry Weber, PER	(H) (203) 281-5425
Central District	4 Skiff St Apt B202	
Hamden Lodge No. 2224	Hamden, CT 06514-1849	(C) (203) 915-8216 gwebber121@comcast.net
District Chairman	Amy Potts	(H) (203) 882-8744
Coastal District	45 Shadyside Ln	
Milford Lodge No. 1589	Milford, CT 06460-6642	(C) (203) 305-3124 potts@optonline.net
District Chairman	Alex Coriaty, PER	(H) (860) 739-6856
East District	5 Maplewood Dr	
Willimantic Lodge No. 1311	East Lyme, CT 06333-1522	(C) (860) 428-1996 acc268@yahoo.com

Grand Lodge Officers & Committeemen

Grand Exalted Ruler

Hon. Michael Smith (Sandra)
Plant City, Florida Lodge No. 1727

PO Box EE ,Plant City, FL 33564-9025

(Home) (813) 752-6451

(Office) (813) 752-0781

(e-mail) mfspsp@verizon.net

Grand Secretary

Hon. Bryan R. Klatt (Susan)
DeKalb, Illinois Lodge No. 765

2750 N. Lakeview Ave ,Chicago, IL 60614-1889

(Office) (773) 755-4708

(Fax) (773) 755-4790

(e-mail) bryank@elks.org

Past Grand Exalted Ruler and Jurisdictional Head

Hon. Peter T. Affatato (Irene)
Hicksville, New York Lodge No. 1931

PO Box 204 ,Massapequa, NY 11758-0204

(Home) (516) 541-1678

(Office) (516) 396-5384

Grand Inner Guard

Hon. Robert W. Hansen (Patricia)
New Britain Lodge No. 957

209 Norton Rd ,Kensington, CT 06037-2920

(Home) (860) 828-8182

(Office) (860) 236-6363

(Fax) (860) 236-0233

(e-mail) patrob819@aol.com

Americanism Committee

James E. Desmarais, Sr.
Naugatuck Lodge No. 967

PO Box 145 ,Naugatuck, CT 06770-0145

(Home) (203) 723-5859

(e-mail) jed967@snet.net

Special Deputy Grand Exalted Ruler

Hon. Robert W. Hansen (Patricia)
New Britain Lodge No. 957

209 Norton Rd ,Kensington, CT 06037-2920

(Home) (860) 828-8182

(Office) (860) 236-6363

(Fax) (860) 236-0233

(e-mail) patrob819@aol.com

District Deputy G. E. R. Central District

Dennis G. Claffey (Patricia)
Glastonbury Lodge No. 2202

125 Sherman Rd ,South Glastonbury, CT 06033-2954

(Home) (860) 633-1432

(e-mail) dnpcclaffey@cox.net

District Deputy G. E. R. Coastal District

James S. Hessberger, Sr. (Judy)
Milford Lodge No. 1589

64 Meadowside Rd ,Milford, CT 06460-6305

(Home) (203) 877-2854

(Office) (203) 878-6311

(e-mail) james.hessberger@snet.net

District Deputy G. E. R. East District

Donna L. Wallace (Michael)
Willimantic Lodge No. 1311

283 Exeter Rd ,Lebanon, CT 06249-1324

(Home) (860) 642-6951

(e-mail) dwallace04@rcn.com

District Deputy G. E. R. Northwest District

Paul DuBois
Bristol Lodge No. 1010

235 Rambler St ,Bristol, CT 06010-3349

(Home) (860) 585-7328

(e-mail) joadubo@aol.com

Presidents of the Connecticut Elks Association

<u>Term</u>	<u>Name</u>	<u>Lodge</u>
1930 - 1931 <i>(Deceased)</i>	Martin J. Cunningham	Danbury Lodge No. 120
1931 - 1932 <i>(Deceased)</i>	Martin J. Cunningham	Danbury Lodge No. 120
1932 - 1933 <i>(Deceased)</i>	Roy R. Powers	Hartford Lodge No. 19
1933 - 1934 <i>(Deceased)</i>	John F. Pickett	Middletown Lodge No. 771
1934 - 1935 <i>(Deceased)</i>	William H. Flood	New Haven Lodge No. 25
1935 - 1936 <i>(Deceased)</i>	William W. Hickey	Willimantic Lodge No. 1311
1936 - 1937 <i>(Deceased)</i>	John J. Nugent	Ansonia Lodge No. 1269
1937 - 1938 <i>(Deceased)</i>	William S. Murray	Norwich Lodge No. 430
1938 - 1939 <i>(Deceased)</i>	Robert Cunningham	Danbury Lodge No. 120
1939 - 1940 <i>(Deceased)</i>	William M. Scully	Meriden Lodge No. 35
1940 - 1941 <i>(Deceased)</i>	Andrew F. McCarthy	New London Lodge No. 360
1941 - 1942 <i>(Deceased)</i>	Frank M. Lynch	New Haven Lodge No. 25
1942 - 1943 <i>(Deceased)</i>	Arthur J. Roy	Willimantic Lodge No. 1311
1943 - 1944 <i>(Deceased)</i>	William Hession	Derby Lodge No. 571
1944 - 1945 <i>(Deceased)</i>	Clarence J. McCarthy	Rockville Lodge No. 1359
1945 - 1946 <i>(Deceased)</i>	James M. Reardon	New London Lodge No. 360
1946 - 1947 <i>(Deceased)</i>	James T. Welch	Bridgeport Lodge No. 36
1947 - 1948 <i>(Deceased)</i>	George Grasser	Wallingford Lodge No. 1365
1948 - 1949 <i>(Deceased)</i>	Thomas J. Clark	Greenwich Lodge No. 1150
1949 - 1950 <i>(Deceased)</i>	Thomas O'Loughlin	Hartford Lodge No. 19
1950 - 1951 <i>(Deceased)</i>	Henry J. Bergman	Norwalk Lodge No. 709
1951 - 1952 <i>(Deceased)</i>	Louis J. Olmstead	Southington Lodge No. 1669
1952 - 1953 <i>(Deceased)</i>	Daniel F. Foley	Norwich Lodge No. 430
1953 - 1954 <i>(Deceased)</i>	Samuel Annunziato	Stamford Lodge No. 899
1954 - 1955 <i>(Deceased)</i>	Thomas F. Winters	Bristol Lodge No. 1010
1955 - 1956 <i>(Deceased)</i>	Merritt Ackerman	Middletown Lodge No. 771
1956 - 1957 <i>(Deceased)</i>	Edwin J. Maley	New Haven Lodge No. 25
1957 - 1958 <i>(Deceased)</i>	A. Clayton Weisner	Meriden Lodge No. 35
1958 - 1959 <i>(Deceased)</i>	George J. Caillouette	Manchester Lodge No. 1893
1959 - 1960 <i>(Deceased)</i>	John J. Gillespie	Bridgeport Lodge No. 36
1960 - 1961 <i>(Deceased)</i>	John W. Winn	Winsted Lodge No. 844
1961 - 1962 <i>(Deceased)</i>	Robert H. Hullivan	New London Lodge No. 360
1962 - 1963 <i>(Deceased)</i>	Jack P. Windt	Bridgeport Lodge No. 36
1963 - 1964 <i>(Deceased)</i>	Michael Kiro	East Hartford Lodge No. 2063

Presidents of the Connecticut Elks Association

<u>Term</u>	<u>Name</u>	<u>Lodge</u>
1964 - 1965 <i>(Deceased)</i>	Gilbert A. Rich	Southington Lodge No. 1669
1965 - 1966 <i>(Deceased)</i>	George R. English	Manchester Lodge No. 1893
1966 - 1967 <i>(Deceased)</i>	Thomas M. Newton	Greenwich Lodge No. 1150
1967 - 1968 <i>(Deceased)</i>	Harrison Berube	New Haven Lodge No. 25
1968 - 1969 <i>(Deceased)</i>	Louis G. Triano	Naugatuck Lodge No. 967
1969 - 1970	Francis G. Adams	New London Lodge No. 360
1970 - 1971 <i>(Deceased)</i>	Henry E. Kuryla	Milford Lodge No. 1589
1971 - 1972 <i>(Deceased)</i>	Francis J. Adams	Branford Lodge No. 1939
1972 - 1973 <i>(Deceased)</i>	Francis P. Hines	Bristol Lodge No. 1010
1973 - 1974 <i>(Deceased)</i>	Clifford R. Gasparini	Westbrook Lodge No. 1784
1974 - 1975 <i>(Deceased)</i>	Andrew M. James	Fairfield Lodge No. 2220
1975 - 1976	Edward J. Szewczyk	Enfield Lodge No. 2222
1976 - 1977 <i>(Deceased)</i>	Francis A. Joyce	New Britain Lodge No. 957
1977 - 1978 <i>(Deceased)</i>	George W. Lambert	Norwich Lodge No. 430
1978 - 1979 <i>(Deceased)</i>	Lawrence Volpe	Bridgeport Lodge No. 36
1979 - 1980 <i>(Deceased)</i>	Francis R. Reinholz	East Hartford Lodge No. 2063
1980 - 1981 <i>(Deceased)</i>	Joseph D. Palmer	Naugatuck Lodge No. 967
1981 - 1982 <i>(Deceased)</i>	Alan W. Lyon	Willimantic Lodge No. 1311
1982 - 1983 <i>(Expelled)</i>	Douglas G. Murray	Milford Lodge No. 1589
1983 - 1984 <i>(Deceased)</i>	William M. Cullen	Hamden Lodge No. 2224
1984 - 1985 <i>(Deceased)</i>	Angelo A. Rubbo	Waterbury Lodge No. 265
1985 - 1986 <i>(Deceased)</i>	Charles W. Lusk	New London Lodge No. 360
1986 - 1987	William E. Miller	Danbury Lodge No. 120
1987 - 1988	James V. Lee III	Wallingford Lodge No. 1365
1988 - 1989	Joseph L. Paoli	Meriden Lodge No. 35
1989 - 1990	Leon R. Zahaba, Jr.	Manchester Lodge No. 1893
1990 - 1991	Charles M. Carroll	Bridgeport Lodge No. 36
1991 - 1992 <i>(Deceased)</i>	Angelo DiGianni	Hartford Lodge No. 19
1992 - 1993	Thomas Murrone	Bristol Lodge No. 1010
1993 - 1994 <i>(Deceased)</i>	William J. Denvir	Westbrook Lodge No. 1784
1994 - 1995 <i>(Deceased)</i>	Warren E. Tingley	Fairfield Lodge No. 2220
1994 - 1995	Charles M. Carroll	Bridgeport Lodge No. 36
1995 - 1996 <i>(Deceased)</i>	Joseph F. Bradley	Wethersfield/Rocky Hill Lodge No. 2308
1996 - 1997	Robert W. Hansen	New Britain Lodge No. 957

Presidents of the Connecticut Elks Association

<u>Term</u>	<u>Name</u>	<u>Lodge</u>
1997 - 1998	Robert J. Janovic	New London Lodge No. 360
1998 - 1999	Richard M. Palanzo	Danbury Lodge No. 120
1999 - 2000	Donald A. Bunnell	Wallingford Lodge No. 1365
2000 - 2001	James E. Desmarais, Sr.	Naugatuck Lodge No. 967
2001 - 2002	George J. Godard, Jr.	Groton Lodge No. 2163
2002 - 2003	James R. Carroll	Milford Lodge No. 1589
2003 - 2004	Philip L. Wilson	Hamden Lodge No. 2224
2004 - 2005	Timothy C. Angell	Winsted Lodge No. 844
2005 - 2006	Frank J. Hegedus	Danielson Lodge No. 1706
2006 - 2007	Alan A. Baranyai	Bridgeport Lodge No. 36
2007 - 2008	Gaetano G. Patrizzi	Wethersfield/Rocky Hill Lodge No. 2308
2008 - 2009 <i>(Deceased)</i>	Dennis R. DiMauro	New Britain Lodge No. 957
2009 - 2010	Daniel Skiba	Rockville Lodge No. 1359

Addresses of Living Past Presidents of the Connecticut Elks Association

Francis G. Adams	30 Old Black Point Rd Niantic, CT 06357-2814	(H) (860) 739-8711 grampadams
Timothy C. Angell	151 Elm St Winsted, CT 06098-1626	(H) (860) 379-5172 tim.angell@kaman.com
Alan A. Baranyai	103 Stratfield Pl Bridgeport, CT 06606-4003	(H) (203) 374-2251 plumbab@optonline.net
Donald A. Bunnell	333 E Denton Dr Apt 318 Eules, TX 76039-3944	(H) (817) 283-5868 donb2000@hotmail.com
Charles M. Carroll	2496 North Ave Bridgeport, CT 06604-2325	(H) (203) 929-2817 s.carroll@bridgeportct.gov
James R. Carroll	770 James Farm Rd Stratford, CT 06614-1046	(H) (203) 377-5073 jcarroll04@optonline.net
James E. Desmarais, Sr.	PO Box 145 Naugatuck, CT 06770-0145	(H) (203) 723-5859 jed967@snet.net
George J. Godard, Jr.	5 Decab Lane Quaker Hill, CT 06375-1407	(H) (860) 447-1392 ggodard@sbcglobal.net
Robert W. Hansen	209 Norton Rd Kensington, CT 06037-2920	(H) (860) 828-8182 patrob819@aol.com
Frank J. Hegedus	12 Westview Dr Brooklyn, CT 06234-3335	(H) (860) 774-2292 fjhegedus38@att.net
Robert J. Janovic	143 Country Club Dr Shallotte, NC 28470-4416	(H) (910) 755-5898 bob@atmc.net
James V. Lee III	600 Asylum Ave Apt 728 Hartford, CT 06105-3826	(H) (860) 518-4492 jay.lee@himco.com
William E. Miller	10 Hayestown Rd Apt 6 Danbury, CT 06811-4998	(H) (203) 743-4145 wecgmiller@sbcglobal.net
Thomas Murrone	291 King St Bristol, CT 06010-5238	(H) (860) 582-3941
Richard M. Palanzo	27 Middle River Rd Danbury, CT 06811-4313	(H) (203) 794-1116 rick.p120@gmail.com
Joseph L. Paoli	220 Blackstone Village Meriden, CT 06450-2405	(H) (203) 237-2335 Jpaoli.PSP@ctelks.org
Gaetano G. Patrizzi	16 Lexington St Wethersfield, CT 06109-1228	(H) (860) 529-8405 bpatrizzi@hotmail.com

Advisory Committee is comprised of all living Past State Presidents

Addresses of Living Past Presidents of the Connecticut Elks Association

Daniel Skiba	39 Francis St East Hartford, CT 06108-2626	(H) (860) 216-5765 elk1359@comcast.net
Edward J. Szewczyk	31 Pleasant View Dr Suffield, CT 06078-1441	(H) (860) 668-2480 edszew@att.net
Philip L. Wilson	48 Westminster St Hamden, CT 06518-3347	(H) (203) 248-6800 pwilsonpsp@ctelks.org
Leon R. Zahaba, Jr.	83 Hummingbird Dr Berlin, CT 06037-2424	(H) (860) 828-1910 zahaba@comcast.net

Central District

Lodge & Mailing Address

Lodge Street Address

Telephone Numbers & e-mail

Hartford Lodge No. 19

Meetings: 1st and 3rd Wednesdays

(O) (860) 524-1005

34 Prospect St Hartford, CT 06103-2834

34 Prospect Street

(L) (860) 522-3911

E.R. Raymond Smith
18 Trotwood Dr West Hartford, CT 06117-1643
rsmith826@comcast.net

Ldg Kngt Robert Benigni
377 Bush Hill Rd Manchester, CT 06040-7107
(H) (860) 646-8459 (C) (860) 416-7221
rbenigni@cox.net

Sec. Kelly Allan (Robert)
34 Prospect St Hartford, CT 06103-2814
(H) (860) 432-5489
rkallan@cox.net

Middletown Lodge No. 771

Meetings: 1st and 3rd Tuesdays

(O) (860) 347-0820

PO Box 818 Middletown, CT 06457-0818

44 Maynard Street

(L) (860) 346-9771

E.R. Kathleen Ackerman (William)
3 Joelle Dr Portland, CT 06480-1423
(H) (860) 342-1812
kathleen_ackerman@sbcglobal.net

Ldg Kngt Robert Raczka
42 Janet Dr Middlefield, CT 06455-1201
(H) (860) 349-3811 (C) (860) 982-5691

Sec. Jo-Ann Siena (Michael)
41 Edwards Rd Durham, CT 06422-1504
(H) (860) 349-8005 (C) (860) 301-0802
secretary771@att.net

Wallingford Lodge No. 1365

Meetings: 1st and 3rd Tuesdays

(O) (203) 284-1810

PO Box 97 Wallingford, CT 06492-0097

148 South Main Street

(L) (203) 269-7162

E.R. Paul Niemiec (Lynn)
17 Cardinal Dr Wallingford, CT 06492-4862
(H) (203) 269-1795 (C) (203) 627-6172
captmemo@comcast.net

Ldg Kngt Donald Pilon (Nancy)
33 Spring St Apt 1 Wallingford, CT 06492-4136
(H) (203) 269-5227 (C) (203) 804-6214
donaldpilon@sbcglobal.net

Sec. Edward Asid, PER (Shirley)
PO Box 97 Wallingford, CT 06492-0097
(H) (203) 239-2161
easid1365@yahoo.com

Windsor Lodge No. 2060

Meetings: 1st and 3rd Tuesdays

(O) (860) 688-9765

PO Box 297 Windsor, CT 06095-0297

130 Deerfield Road

E.R. Robert Claffey, PER (Lori)
860 Brewer St East Hartford, CT 06118-2342
(H) (860) 568-7024 (C) (860) 462-9481
rlsclaffey@comcast.net

Ldg Kngt Kenneth Rogers (Sandra)
44 Niles Rd Windsor, CT 06095-1229
(H) (860) 219-9194 (C) (203) 605-8129
kennyroger1@yahoo.com

Sec. Lisa Marie Sabatella
5 Pebblestone Cir Suffield, CT 06078-1930
(H) (860) 668-7408
Sabatella@aol.com

Glastonbury Lodge No. 2202

Meetings: 2nd and 4th Wednesdays

(O) (860) 633-2651

PO Box 308 South Glastonbury, CT 06073-0308

98 Woodland Street

E.R. Stephen Del Rosso, PER
PO Box 308 South Glastonbury, CT 06073-0308
(C) (860) 530-1032
beerlawn@sbcglobal.net

Ldg Kngt Dennis Claffey, DDGER (Patricia)
125 Sherman Rd South Glastonbury, CT 06033-2954
(H) (860) 633-1432 (C) (860) 462-1517
dnpclaffey@cox.net

Sec. Sandy Curtis
46 Westview Ln Glastonbury, CT 06033-3131
(H) (860) 633-7517 (C) (860) 712-3782
scurtis@gengras.com

Central District

Lodge & Mailing Address

Lodge Street Address

Telephone Numbers & e-mail

Enfield Lodge No. 2222

Meetings: 2nd and 4th Tuesdays

(O) (860) 749-0946

PO Box 771 Enfield, CT 06083-0771

138 North Maple Stree

(L) (860) 749-0946

E.R. Donald Percoski, PER (Debra) (H) (860) 763-0259
177 Field Rd Somers, CT 06071-2041 dpercoski@hotmail.com

Ldg Kngt James Captain, PDD (H) (413) 789-0127
16 Grove St Enfield, CT 06082-4743

Sec. Lori Ezold (William) (H) (860) 749-8741
368 Elm St Enfield, CT 06082-3906 dretuff@aol.com

Hamden Lodge No. 2224

Meetings: 2nd and 4th Mondays

(O) (203) 248-2224

PO Box 185052 Hamden, CT 06518-0052

175 School Street

E.R. Timothy Mayer (Jean) (H) (203) 407-8433
50 Pickwick Rd Hamden, CT 06517-2936 timjmayer@yahoo.com

Ldg Kngt Karen Forsyth, PER (Brian) (H) (203) 281-1769 (C) (203) 887-2967
138 Stanley Rd Hamden, CT 06514-3209 flo428@sbcglobal.net

Sec. Andrew Caporossi, PDD (H) (203) 288-3634
139 Worth Ave Hamden, CT 06518-3406 andycpdd@sbcglobal.net

Wethersfield/Rocky Hill Lodge No. 2308

Meetings: 2nd and 4th Wednesdays

(O) (860) 563-7694

825-C Cromwell Ave Rocky Hill, CT 06067-3013

825-C Cromwell Aven

(L) (860) 563-7694

E.R. Richard Martyn, PER (Eileen) (H) (860) 257-0483 (C) (860) 462-6467
305 Church St Wethersfield, CT 06109-2207 rick.martyn@cox.net

Ldg Kngt Thomas Santello (H) (860) 635-3682
25 Riverside Dr Cromwell, CT 06416-1553 thomas.santello@anthem.com

Sec. John Romano, PER (Jennifer) (H) (860) 257-4522 (C) (860) 841-6431
12 South Brook Rd Rocky Hill, CT 06067-3621 jrepicbooks@cs.com

Coastal District

Lodge & Mailing Address

Lodge Street Address

Telephone Numbers & e-mail

New Haven Lodge No. 25	Meetings: 1st and 3rd Thursdays	(O) (203) 624-7149
524 State St New Haven, CT 06511-6503	524 State Street	(L) (203) 772-3557

E.R.	Kevin Reynolds, PER PO Box 643 North Haven, CT 06473-0643	(H) (203) 287-8762	(C) (203) 988-4510 kevinjreynolds@sbcglobal.net
-------------	--	--------------------	--

Ldg Knigt (Vacant)

Sec.	Antionette D'Errico PO Box 120262 East Haven, CT 06512-0262	(H) (203) 747-2041	avd1958@gmail.com
-------------	--	--------------------	-------------------

Bridgeport Lodge No. 36	Meetings: 1st and 3rd Thursdays	(O) (203) 372-0145
735 Old Town Rd Bridgeport, CT 06606-1526	735 Old Town Road	(L) (203) 372-0140

E.R.	Joseph Trovarelli, PDD (Julia) 94 Woolsley Dr Trumbull, CT 06611-4460	(H) (203) 261-2537	(C) (203) 895-9580 joetrov@gmail.com
-------------	--	--------------------	---

Ldg Knigt	Edward Baranyai 2 Reeds Ln Stratford, CT 06614-3237	(H) (203) 612-4180	(C) (203) 260-4082
------------------	--	--------------------	--------------------

Sec.	Alan Baranyai, PSP, PDD 103 Stratfield Pl Bridgeport, CT 06606-4003	(H) (203) 374-2251	(C) (203) 913-1119 plumbab@optonline.net
-------------	--	--------------------	---

Danbury Lodge No. 120	Meetings: 1st and 3rd Thursdays	(O) (203) 791-0919
346 Main St Danbury, CT 06810-5837	346 Main Street	

E.R.	Steven Parker 27 Donbrook Rd Pound Ridge, NY 10576-1512	(H) (914) 447-6121	steve_ellen_elks120@live.com
-------------	--	--------------------	------------------------------

Ldg Knigt	Ellen Russow 27 Donbrook Rd Pound Ridge, NY 10576-1512	(H) (914) 764-0706	(C) (203) 788-4909 steve_ellen_elks120@live.com
------------------	---	--------------------	--

Sec.	William Chinn, PDD 14 Morrisey Ln Bridgewater, CT 06752-1229	(H) (860) 355-5756	(C) (203) 417-5562 wjcpdd@charter.net
-------------	---	--------------------	--

Derby Lodge No. 571	Meetings: 1st Tuesday	(O) (203) 734-0571
PO Box 266 Derby, CT 06418-0266	73 Elizabeth Street	(L) (203) 735-1142

E.R.	Paul Bolton (Eugenia) 9 Blaho Dr Shelton, CT 06484-5403	(H) (203) 926-0030	paul@ener-g-tech.com
-------------	--	--------------------	----------------------

Ldg Knigt	Yvonne Bonina 570 Plametto Rd Bridgeport, CT 06606-1220	(H) (203) 258-9604	gaybonnia@aol.com
------------------	--	--------------------	-------------------

Sec.	Anthony Gorlewski, PER (Christine) 3 Jason Wright Dr Ansonia, CT 06401-2618	(H) (203) 735-2663	(C) (203) 305-1877 afg39@snet.net
-------------	--	--------------------	--------------------------------------

Stamford Lodge No. 899	Meetings: 2nd and 4th Tuesdays	(L) (203) 323-9614
943 Hope St Stamford, CT 06907-2228	943 Hope Street	

E.R.	Diane Zinicola, PER 32 Sussex Pl Stamford, CT 06905-2931	(H) (203) 327-5171	(C) (203) 253-4215 dikoala1@aol.com
-------------	---	--------------------	--

Ldg Knigt	R. Todd Dietzman (Marilyn) 8 Hillside Rd S Weston, CT 06833-1516	(C) (203) 829-1160	toddietzman@yahoo.com
------------------	---	--------------------	-----------------------

Sec.	Mary Beth McKeon PO Box 2493 Darien, CT 06820-0493	(C) (203) 249-9160	mbmckeon@gmail.com
-------------	---	--------------------	--------------------

Coastal District

Lodge & Mailing Address

Lodge Street Address

Telephone Numbers & e-mail

West Haven Lodge No. 1537

Meetings: 2nd and 4th Tuesdays

(O) (203) 931-4312

265 Main St West Haven, CT 06516-7307

265 Main Street

(L) (203) 933-1537

E.R. Richard Beirne, PER

(H) (203) 932-5055

79 Rockefeller Ave West Haven, CT 06516-6320

suzan.beirne@snet.net

Ldg Kngt Kevin Moore

757 Jones Hill Rd West Haven, CT 06516-7009

Sec. Richard Smith

(H) (203) 932-3392

265 Main St West Haven, CT 06516-7307

whelks1537@sbcglobal.net

Milford Lodge No. 1589

Meetings: 1st and 3rd Tuesdays

(O) (203) 874-1589

124 New Haven Ave Milford, CT 06460-4827

124 New Haven Avenue

(L) (203) 874-1589

E.R. James Patchell (Mary Ellen)

(H) (203) 877-9134 (C) (203) 913-5363

710 North St Milford, CT 06461-2017

james.patchell@newport.com

Ldg Kngt Justin Carroll (Elissa)

(H) (203) 612-4164 (C) (203) 673-2989

418 N Abram St Stratford, CT 06614-2923

justin.carroll@quinnipiac.edu

Sec. Jan Wankowicz, PDD (Joli)

(H) (203) 933-4901 (C) (203) 824-2455

63 Ivy St West Haven, CT 06516-5742

sec1589@aol.com

Branford Lodge No. 1939

Meetings: 2nd and 4th Wednesdays

(O) (203) 483-5187

158 S Montowese St Branford, CT 06405-5246

158 South Montowese

(L) (203) 488-9311

E.R. Stephen Stach

(H) (203) 530-5020 (C) (203) 530-5020

140 Thimble Island Rd Branford, CT 06405-5739

femeglio@yahoo.com

Ldg Kngt A. David Hausworth

(H) (203) 315-1443 (C) (203) 376-0533

45 Jefferson Rd Unit 1-16 Branford, CT 06405-4130

marleyodan@comcast.net

Sec. Pasquale Valente, PDD

(H) (203) 467-5247

38 Charnes Dr East Haven, CT 06513-1222

pjvalente@snet.net

Fairfield Lodge No. 2220

Meetings: 2nd and 4th Wednesdays

(O) (203) 255-5344

452 Brookside Dr Fairfield, CT 06824-2418

452 Brookside Drive

(L) (203) 292-5210

E.R. Ronald Kadar, PDD (Patricia)

(H) (203) 255-6944 (C) (203) 820-6289

207 Hurd St Fairfield, CT 06824-5862

kadarjacobr@hotmail.com

Ldg Kngt Richard Barry, PER

(H) (203) 255-6728

452 Brookside Dr Fairfield, CT 06824-2417

Sec. Lillian Fusco

(H) (203) 374-8156

151 Home Fair Dr Fairfield, CT 06825-2726

li717@sbcglobal.net

East District

Lodge & Mailing Address

Lodge Street Address

Telephone Numbers & e-mail

New London Lodge No. 360 *Meetings:* 2nd and 4th Thursdays (O) (860) 442-0325
81 Washington St New London, CT 06320-6120 81 Washington Street

E.R. Michele Brighton, PER (H) (860) 437-9923 (C) (860) 460-4816
11 Bolles Ct Quaker Hill, CT 06375-1403 brighton360@sbcglobal.net

Ldg Knigt Leland Athow (Gloria) (H) (860) 887-5367
10 Turnpike Park Norwich, CT 06360-2639 leeathow@aol.com

Sec. Douglas Allen (Lorraine) (H) (860) 447-2232
549 Ocean Ave New London, CT 06320-4534 douglas_j_m_allen@sbcglobal.net

Putnam Lodge No. 574 *Meetings:* 2nd and 4th Tuesdays (O) (860) 928-3901
PO Box 448 Putnam, CT 06260-0448 64 Edmond Street

E.R. Lisa Morissette (Marcel) (C) (860) 942-1413
PO Box 251 Pomfret, CT 06258-0251 wellgift@att.net

Ldg Knigt Christopher Gee (H) (860) 928-5666
PO Box 97 East Woodstock, CT 06244-0097

Sec. Brian Adams, PER (H) (860) 928-7445 (C) (860) 428-9637
86 Mill St Putnam, CT 06260-1538 brianaputnam@aol.com

Willimantic Lodge No. 1311 *Meetings:* 1st and 3rd Wednesdays (O) (860) 423-1311
PO Box 102 Willimantic, CT 06226-0102 198 Pleasant Street (L) (860) 423-1311

E.R. Thomas White (Ann Marie) (H) (860) 456-9572
40 Mullen Hill Rd Windham, CT 06280-1414

Ldg Knigt Thomas Millerd (Sandra) (H) (860) 423-2021
232 Brick Top Rd Windham, CT 06280-1002

Sec. Joseph Demarchi (Kay) (H) (860) 456-8961
PO Box 102 Willimantic, CT 06226-0102 eldorado99@snet.net

Rockville Lodge No. 1359 *Meetings:* 2nd and 4th Thursdays (O) (860) 875-8057
9 North Park St Rockville, CT 06066-3223 9 North Park Street

E.R. Peter Heacox (H) (860) 875-0108
56 Range Hill Dr Vernon, CT 06066-2816

Ldg Knigt James Benoit, PER (Cheryl) rockvilleelks@sbcglobal.net
9 North Park St Vernon, CT 06066-3223

Sec. Claire Decker, PER (David) (H) (860) 875-8221
34 White Rd Ellington, CT 06419-3038 cdeck46@aol.com

Danielson Lodge No. 1706 *Meetings:* 1st and 3rd Tuesdays (O) (860) 774-2608
13 Center St Danielson, CT 06239-3007 13 Center Street (L) (860) 774-9775

E.R. Daryl Racine (Sherrie) (H) (860) 774-5199 (C) (860) 428-4582
104 North St Danielson, CT 06239-2144 dracine@snet.net

Ldg Knigt Loni Wright (James Paquin) (H) (860) 779-3673
517 Pomfret Rd Brooklyn, CT 06234-1524 loni1013@yahoo.com

Sec. Darlene Blain (Wilfred) (H) (860) 774-0866 (C) (860) 315-0914
3 Putnam Pl Apt 1 Brooklyn, CT 06234-1945 darleneblain@att.net

East District

Lodge & Mailing Address

Lodge Street Address

Telephone Numbers & e-mail

Westbrook Lodge No. 1784

Meetings: 2nd and 4th Tuesdays

PO Box 384 Westbrook, CT 06498-0384

142 Seaside Avenue

(L) (860) 399-9191

E.R. Dennis Farone
27 Hurd Bridge Rd Clinton, CT 06413-1364
(H) (860) 664-3978 (C) (203) 506-6613

Ldg Kngt Peter Lirot (Patricia)
39 Burr Hill Rd Killingworth, CT 06419-1119
(H) (860) 663-1595 (C) (203) 641-3421
plirot@sbcglobal.net

Sec. Tony Palermo
27 West Pond Meadow Westbrook, CT 06498-1431
(H) (860) 399-9365
tpalermo@snet.net

Manchester Lodge No. 1893

Meetings: 2nd and 4th Wednesdays

PO Box 114 Manchester, CT 06045-0114

30 Bissell Street

(O) (860) 643-5922
(L) (860) 646-9262

E.R. Donald Redfield (Karron)
403 East Middle Tpke Manchester, CT 06040-3737
(H) (860) 655-2280
redfieldjr403@aol.com

Ldg Kngt Donald Scott Cratty (Karen)
16 Philip Rd Manchester, CT 06040-6219
(H) (860) 649-4665
scottcratty@cox.net

Sec. Phillip Stender, PER (Dawn)
2312 Boston Tpk Coventry, CT 06238-1003
(H) (860) 742-7276 (C) (860) 402-0012
philper1893@charter.net

Groton Lodge No. 2163

Meetings: 2nd and 4th Tuesdays

700 Shennecossett Rd Groton, CT 06340-6046

700 Shennecossett Ro

(O) (860) 445-2163
(L) (860) 445-2163

E.R. Joann Donnel (Turner)
12 Elderkin Ave Groton, CT 06340-4912
(H) (860) 449-9477 (C) (860) 823-9839
joanndonnel@comcast.net

Ldg Kngt Brian Proctor (Kim)
32 Michael Ln Ledyard, CT 06339-1031
(H) (860) 464-5475
bproctor2@aol.com

Sec. Sidney Buttermore, PER (Melissa)
18 Sachem Rd Noank, CT 06340-5613
(H) (860) 536-3185 (C) (860) 460-9028
buttermore7609@tvconnect.net

Northwest District

Lodge & Mailing Address

Lodge Street Address

Telephone Numbers & e-mail

Meriden Lodge No. 35

Meetings: 2nd and 4th Thursdays

(O) (203) 235-0398

PO Box 634 Meriden, CT 06450-0634

120 East Main Street

E.R. Keith Stocking, PER (Michele) (H) (203) 284-0787 (C) (203) 631-1401
244 Cook Hill Rd Wallingford, CT 06492-3330 soxroxhd@sbcglobal.net

Ldg Kngt Michelle Stocking (Gary) (H) (203) 284-0787
244 Cook Hill Rd Wallingford, CT 06492-3330 kmsx7@sbcglobal.net

Sec. Lori Canney (H) (203) 235-7073 (C) (203) 671-8520
63 Newton St Meriden, CT 06450-4414 seclodge35@gmail.com

Waterbury Lodge No. 265

Meetings: 2nd Tuesday

(O) (203) 755-1779

PO Box 615 Waterbury, CT 06720-0615

283 West Main Street

(L) (203) 755-1159

E.R. Michael Gannon (Kathy) (H) (203) 264-0174 (C) (203) 217-6819
PO Box 615 Waterbury, CT 06720-0615 kmgannon01@aol.com

Ldg Kngt Manuel Tirado (Linda) (H) (203) 574-1556
72 Westridge Dr Waterbury, CT 06708-3329

Sec. Jonathan Arthur, PDD (Cynthia) (H) (860) 665-1475 (C) (860) 558-1878
PO Box 615 Waterbury, CT 06720-0615 secy265@att.net

Torrington Lodge No. 372

Meetings: 2nd and 4th Tuesdays

(O) (860) 482-5562

PO Box 36 Torrington, CT 06790-0036

70 Litchfield Street

(L) (860) 489-6562

E.R. Anthony Roscello (Peg) (H) (860) 482-9886
PO Box 36 Torrington, CT 06790-0036 toeknee372@optline.net

Ldg Kngt Robert Dileo (Victoria) (H) (860) 654-6624
134 Hillandale Blvd Torrington, CT 06790-2659

Sec. Owen Quinn, PER (Ellen) (H) (860) 482-0483
PO Box 36 Torrington, CT 06790-0036 bpoe372@sbcglobal.net

Winsted Lodge No. 844

Meetings: 1st and 3rd Thursdays

75 High St Winsted, CT 06098-1526

75 High Street

(L) (860) 379-8045

E.R. Damon Papp (Heather) (H) (860) 738-3887 (C) (860) 307-9326
149 Pratt St Winsted, CT 06098-2601 magicdp2002@gmail.com

Ldg Kngt Thomas Wright, PER (H) (860) 379-7664
85 Rock St Winsted, CT 06098-1510 tomw47@charter.net

Sec. Susan Zuffelato (Steven) (H) (860) 496-9161
83 Highland Ave Torrington, CT 06790-4833 zuff1268@sbcglobal.net

New Britain Lodge No. 957

Meetings: 1st and 3rd Wednesdays

(O) (860) 223-2027

PO Box 957 New Britain, CT 06050-0957

30 Washington Street

(L) (860) 223-2027

E.R. Michael Kardok (Britney) (H) (860) 505-0897 (C) (860) 550-3527
145 Smith St #1 New Britain, CT 06053-3620 mkardok@hotmail.com

Ldg Kngt Henry Zembko (H) (860) 225-6061
94 East St New Britain, CT 06051-3645

Sec. John Podbielski, PDD (H) (860) 224-1079 (C) (860) 989-1425
7 Doris St New Britain, CT 06053-3709 johnpod957@comcast.net

Northwest District

Lodge & Mailing Address	Lodge Street Address	Telephone Numbers & e-mail
<i>Naugatuck Lodge No. 967</i>	<i>Meetings:</i> 1st and 3rd Tuesdays	(O) (203) 723-4730
PO Box 145 Naugatuck, CT 06770-0145	758 Rubber Avenue	(L) (203) 729-7967
E.R. Arthur Antunes		(C) (203) 232-6804
PO Box 145 Naugatuck, CT 06770-0145		artant@aol.com
Ldg Kngt (Vacant)		
Sec. James Desmarais, GLC, PSP, PDD	(H) (203) 723-5859	(C) (203) 490-9058
PO Box 145 Naugatuck, CT 06770-0145		jed967@snet.net
<i>Bristol Lodge No. 1010</i>	<i>Meetings:</i> 1st Thursday	(O) (860) 583-3350
126 South St Bristol, CT 06010-6505	126 South Street	(L) (860) 583-3350
E.R. Michael Angers (Susan)	(H) (860) 583-3316	(C) (860) 965-1702
PO Box 66 Pequabuck, CT 06781-0066		michael.angers@snet.net
Ldg Kngt Robert Mosback	(H) (860) 582-9584	(C) (860) 459-5627
121 Winding Brook Rd Bristol, CT 06010-2484		mossback@sbcglobal.net
Sec. Charles McCormick, PDD (Marcy)	(H) (860) 583-7379	
29 Sunrise Ter Bristol, CT 06010-7219		elks.club01@snet.net
<i>Southington Lodge No. 1669</i>	<i>Meetings:</i> 2nd Tuesday	(O) (860) 628-6682
PO Box 816 Southington, CT 06489-0816	114 Main Street	
E.R. Mark Pruzin (Aurelia Re)	(H) (860) 426-0996	(C) (860) 559-4089
105 Village Gate Dr Southington, CT 06489-4259		mpruzin@cox.net
Ldg Kngt James Olmstead		(C) (203) 232-7275
55 Columbus Blvd Unit 8 Southington, CT 06489-4542		jpreston1620@yahoo.com
Sec. John Barry, PDD (Deborah)	(H) (860) 621-3383	(C) (860) 302-5730
79 Mark Dr Plantsville, CT 06479-1535		johnbarry01@cox.net

Connecticut Elks Association Organization Chart

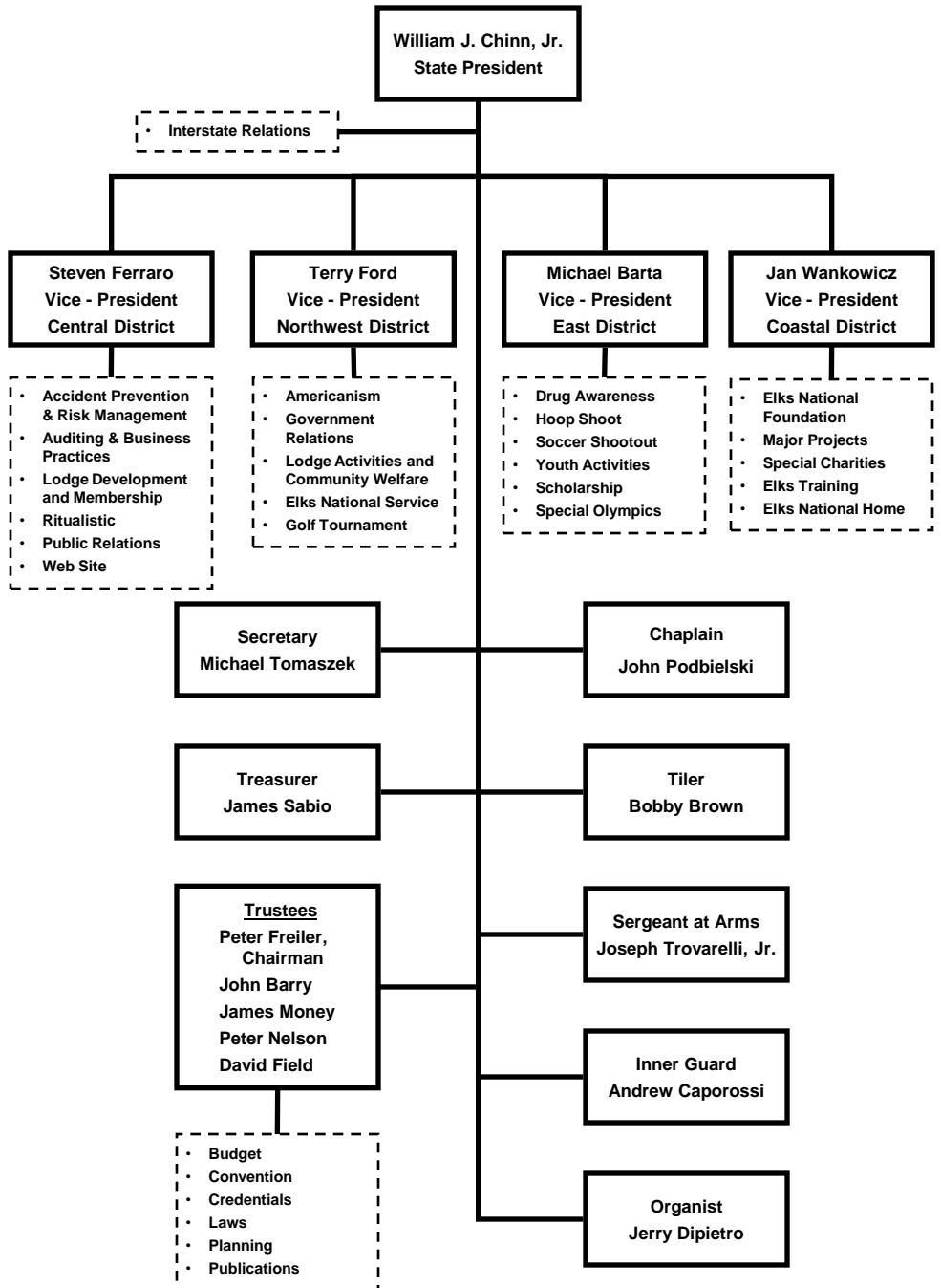

Corrections/Additions

Should any of the information in this Directory be found to be incorrect, please use this form to report any changes.

When complete, please mail to:

William J. Chinn, Jr., PDD
State President - Connecticut Elks Association
14 Morrisey Lane
Bridgewater, CT 06752-1229

Name: _____

Address: _____

Home Phone: _____

Office Phone: _____

Home Fax: _____

Office Fax: _____

e-mail: _____

Titles: Note only Grand Lodge and Past State President titles will be recognized.

SDGER

DDGER

GLC

PGLC

PDD

PER

PSP

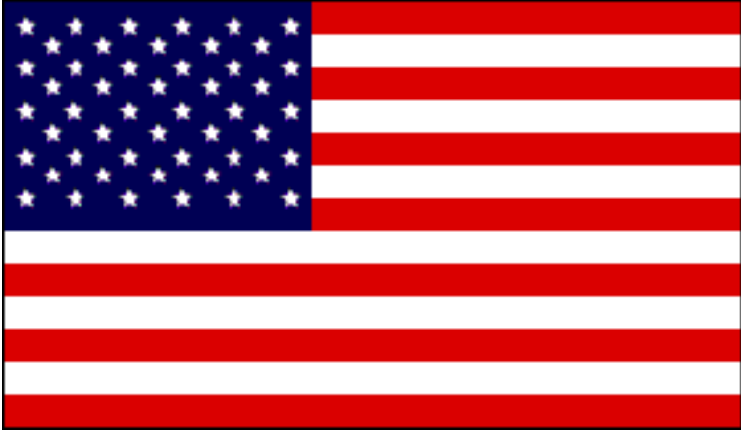

Elks Care - *Elks* Share

“Promote *Elks* Passion”